

Leadership Opening Remarks: “The Current State of Postgraduate Residency and Fellowship Training”

Margaret Flinter, APRN, PhD, FAAN, FAANP, Senior Vice
President/Clinical Director, Community Health Center, Inc.

LEARNING OBJECTIVES:

1. Participants will understand the history of Postgraduate Residency and Fellowship Training
2. Participants will learn about current trends in postgraduate training.
3. Participants will understand the importance of postgraduate residency and fellowship training.

Where we've been: the first decade of Postgraduate NP Residency Training Programs

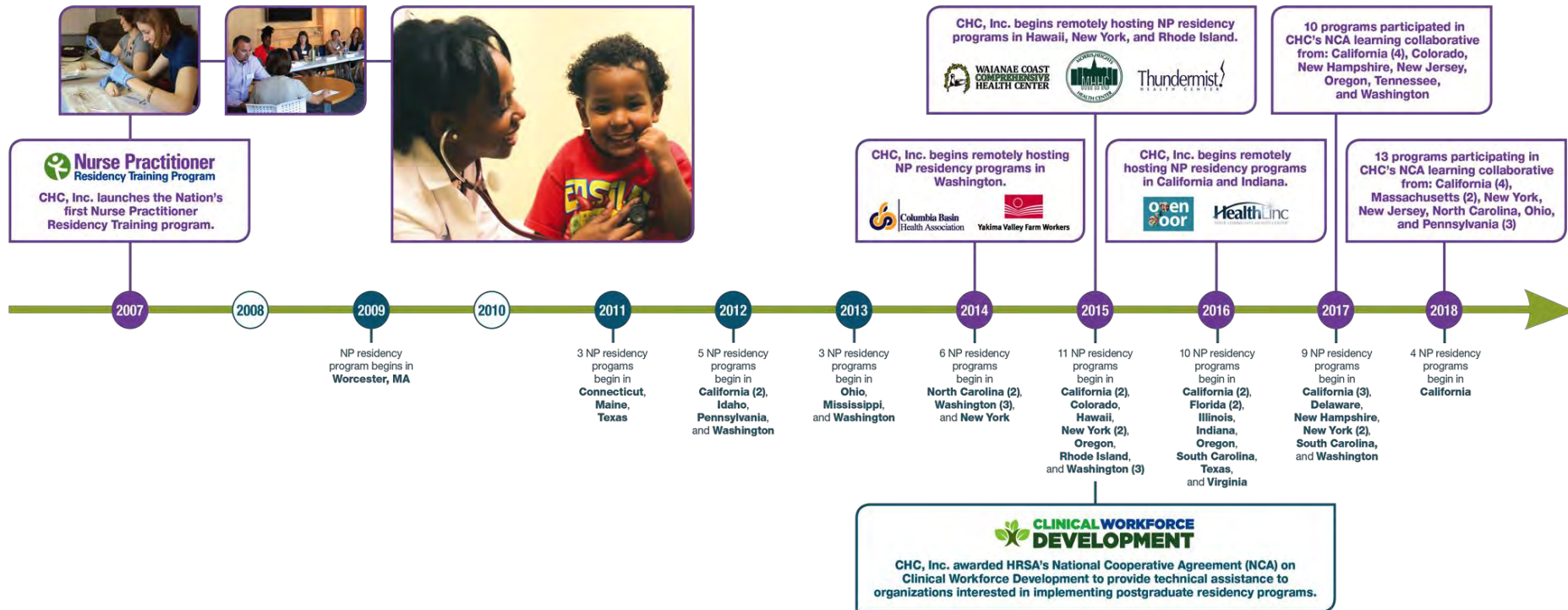

Today: Primary Care, Specialty and Sub-Specialty NP/PA Postgraduate Training Programs – Total 241 Programs Nationally

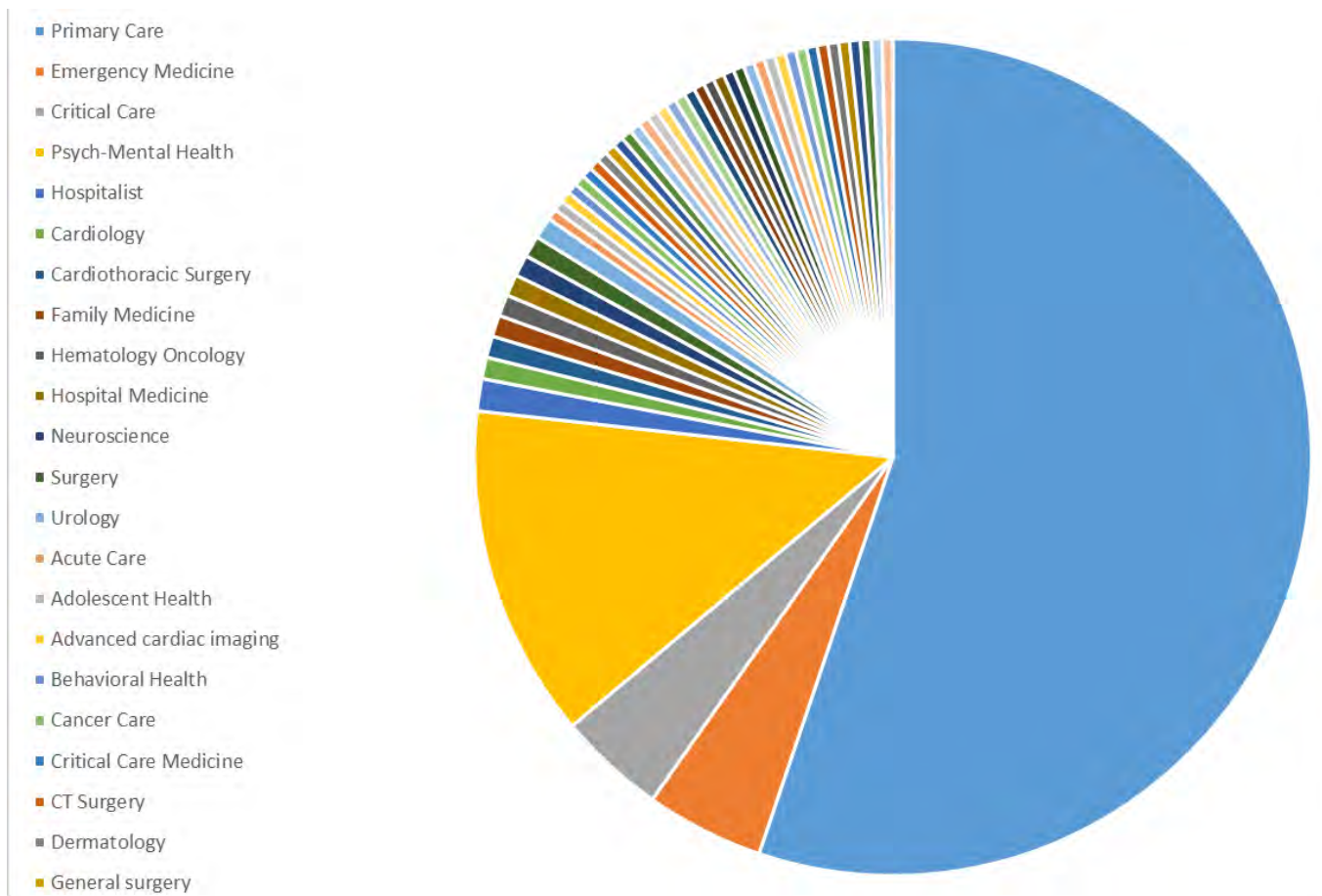

Primary Care, Specialty and Sub-Specialty NP/PA Postgraduate Training Programs

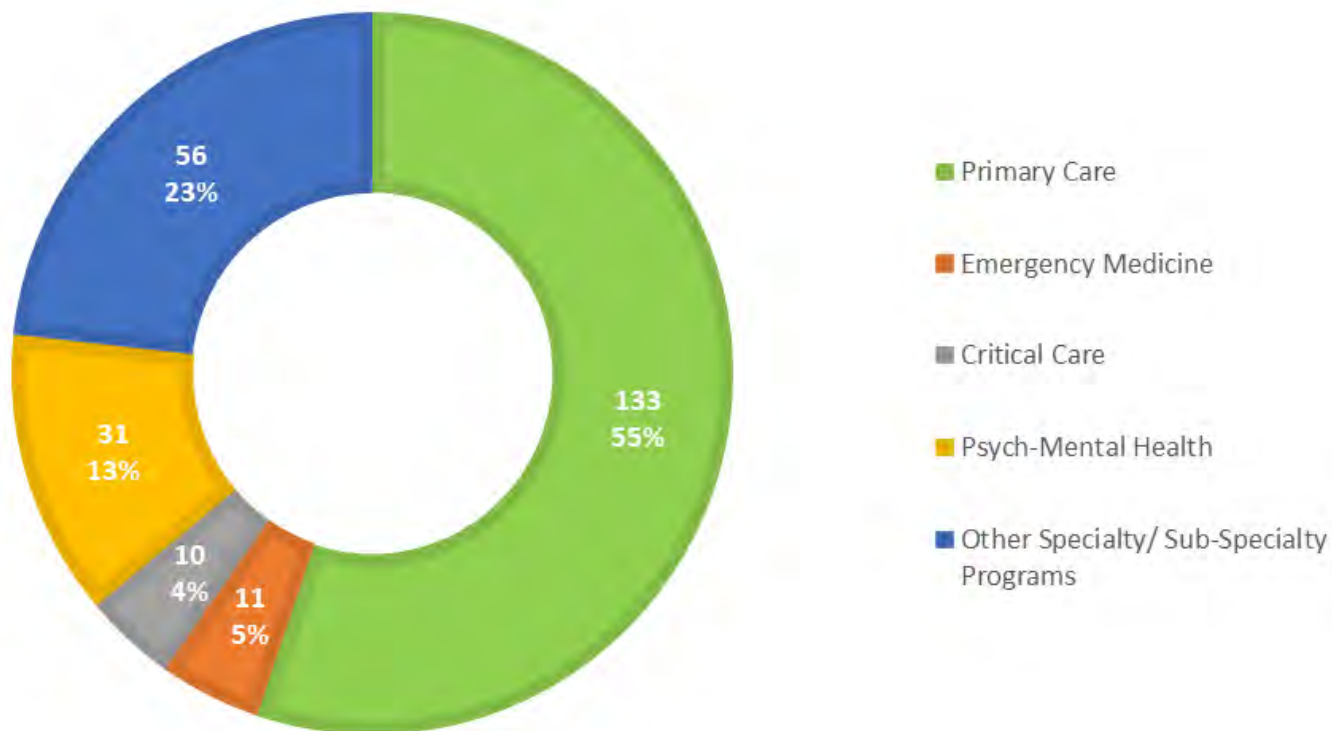

Nationally, the 241 NP Residency Programs offer a range of 50 specialty and sub-specialty program areas.

Primary Care, Psychiatric/MH and Specialty Postgraduate Training Programs



The U.S. Department of Veteran Affairs | Office of Academic Affiliations

Nursing Education AY 2020-2021 Postgraduate NP Residency Programs

 **Mental Health
NP Residency**

 **Primary Care
NP Residency**

Albuquerque, NM
Birmingham, AL
Boston, MA
Charleston, SC
Cleveland, OH
Durham, NC
Gainesville, FL
Grand Junction, CO
Indianapolis, IN
Kansas City, KS
Las Vegas, NV
Las Vegas, NV
Memphis, TN
Miami, FL
Milwaukee, WI
Muskogee, OK
North Carolina
Pittsburgh, PA
Salt Lake City, UT
San Antonio, TX
San Antonio, TX
San Francisco, CA
West Haven, CT

Atlanta, GA
Baltimore, MD
Boise, ID
Boston, MA
Cleveland, OH
Durham, NC
Gainesville, FL
Kansas City, KS
Las Vegas, NV
North Texas
Oklahoma City, OK
Omaha, NE
Portland, OR
St. Louis, MO
Salem, VA
Salt Lake City, UT
San Antonio, TX
San Francisco, CA
Seattle, WA
Temple, TX
Washington D.C.
West Haven, CT
West Los Angeles, CA
White River Junction, VT
Houston, TX

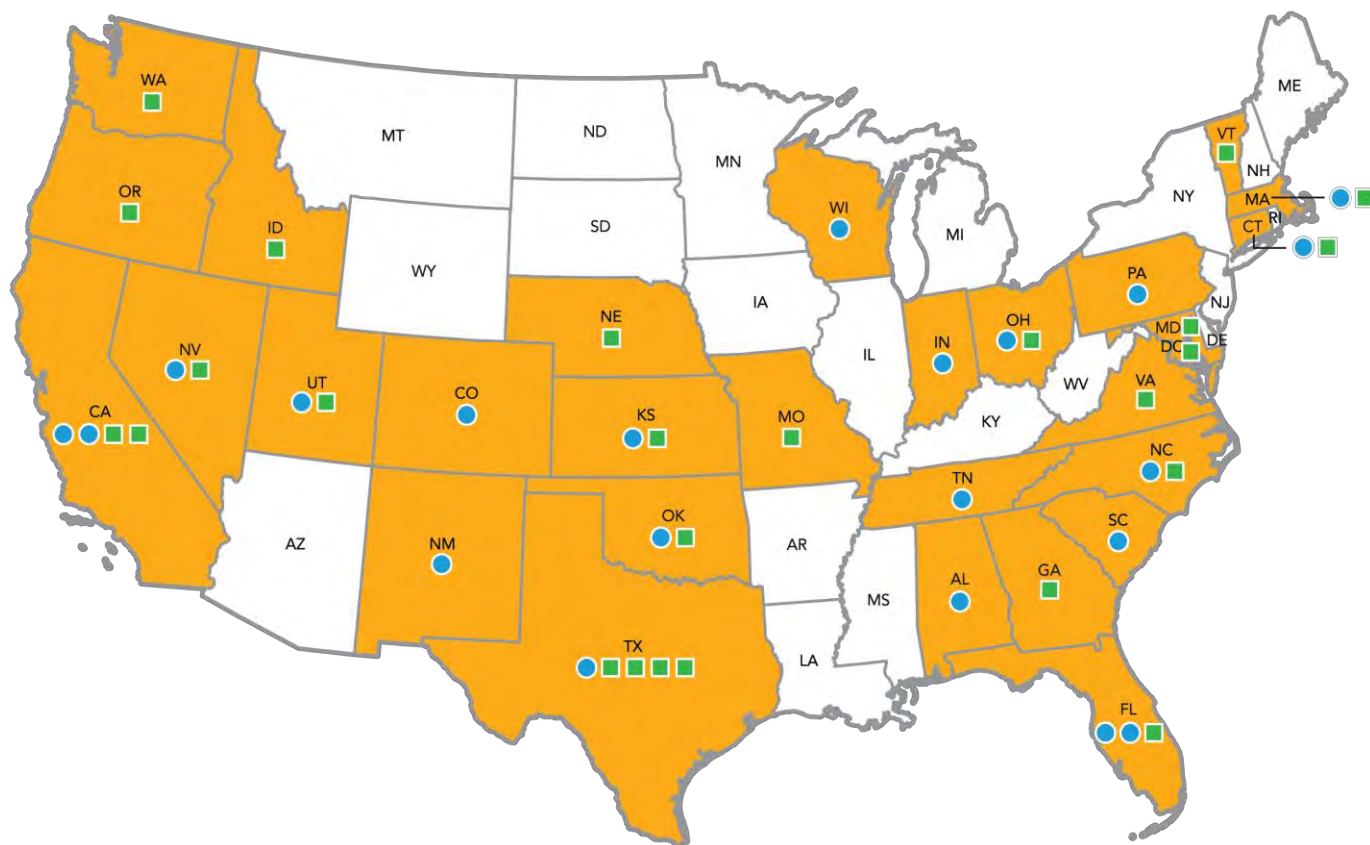

In June 2019, HRSA awarded 36 grants to entities in 24 states to increase primary care providers in community-based settings. Eight awards were for new programs; twenty eight were to expand existing programs.

In April 2020, HRSA issued a Notice of Funding Opportunity for the Advanced Nursing Education Nurse Practitioner Residency Integration Program (ANE-NPRIP) to enhance existing programs.

HRSA ANE-NPR Grant Awardee Sites

ALABAMA.....	Cahaba Medical Care Foundation; Samford University; University of South Alabama
ARIZONA.....	El Rio Health Center
CALIFORNIA.....	Santa Rosa Community Health Centers; University of California Davis; Lifelong Medical
CONNECTICUT.....	Community Health Center, Inc.
GEORGIA.....	Emory University
ILLINOIS.....	Erie Family Health Center, Inc.; Heartland International Health Centers; Cook County
INDIANA.....	Riggs Community Health Center, Inc.; University of Southern Indiana
KANSAS.....	Pittsburg State University; University of Kansas Medical Center Research Institute
MAINE.....	Penobscot Community Health Center
MASSACHUSETTS.....	University of Massachusetts Worcester
MICHIGAN.....	Regents of the University of Michigan
MISSISSIPPI.....	North Mississippi Medical Center, Inc.
NEBRASKA.....	University of Nebraska
NEW HAMPSHIRE.....	Lamprey Health Care, Inc.
NEW JERSEY.....	Henry Austin Health Center, Inc.; HMH Hospitals Corporation
NEW MEXICO.....	Presbyterian Healthcare Services
NEW YORK.....	The Institute for Family Health; The Mary Imogene Bassett Hospital
NORTH CAROLINA.....	University of North Carolina Chapel Hill
NORTH DAKOTA.....	North Dakota State University
OHIO.....	Mount Carmel Health System Foundation
PENNSYLVANIA.....	Allegheny-Singer Research Institute
TENNESSEE.....	Vanderbilt University; East Tennessee State University
WASHINGTON.....	Sea-Mar Community Health Center; International Community Health Services
WISCONSIN.....	The Medical College of Wisconsin

The National Training and Technical Assistance Partners (NTTAP) funded by the Health Resources and Services Administration, and hosted by CHCI/Weitzman Institute is an evidenced-based model designed to provide transformational strategies and coaching support to help FQHCs implement postgraduate residency programs.

46 NTTAP Learning Collaborative participant organizations- 63% have launched programs

14 organizations plan to launch programs in 2021

NCA Learning Collaborative Sites

2019-2020

ARIZONA.....	FNP: Marana Health Center, Marana
CALIFORNIA.....	FNP: UCI Family Health, Santa Ana; La Maestra Family Clinic, Inc., San Diego
MAINE.....	FNP: Penobscot Community Health Care, Bangor
MISSOURI.....	FNP: Jordan Valley Community Health Center, Springfield
NEW YORK.....	FNP: Hudson Headwaters Health Network, Queensbury; The Chautauqua Center, Dunkirk
OHIO.....	FNP: Crossroad Health Center, Cincinnati
WASHINGTON D.C..	FNP: Community of Hope, Washington D.C.
WEST VIRGINIA.....	FNP: Cabin Creek Health System, Charleston; Family Care Health Centers, Scott Depot

2018-2019

ARIZONA.....	FNP: El Rio Health Center, Tucson
CALIFORNIA.....	PMHNP: Santa Rosa Community Health, Santa Rosa
COLORADO.....	PMHNP: Peak Vista Community Health Center, Colorado Springs
MASSACHUSETTS....	FNP: Codman Square Health Center, Dorchester; Harbor Health Services, Mattapan
NEW YORK.....	FNP: Care for the Homeless, New York; Morris Heights Health Center, Bronx; Urban Health Plan, Bronx PMHNP: The Jewish Board, New York
TEXAS.....	FNP: Asian American Health Coalition, Houston
WASHINGTON.....	PMHNP: Peninsula Health, Bremerton
WASHINGTON, DC...	FNP: Unity Health Care, Washington, D.C.

2017-2018

CALIFORNIA.....	FNP: Clinica Sierra Vista, Bakersfield; Clinicas de Salud del Pueblo, Inc., Brawley; County of Santa Cruz, Santa Cruz; Salud Para La Gente, Watsonville
MASSACHUSETTS....	FNP: Charles River Community Health, Brighton; Holyoke Health Center, Holyoke
NEW JERSEY.....	FNP: Henry J. Austin Health Center, Trenton
NEW YORK.....	FNP: Callen-Lorde, New York
NORTH CAROLINA...	FNP: Mountain Area Health Education Center (MAHEC), Asheville
OHIO.....	PMHNP: Nationwide Children's Hospital, Columbus
PENNSYLVANIA.....	FNP and PMHNP: Public Health Management Corporation (PHMC), Philadelphia
	FNP: SouthEast Lancaster Health Services, Inc., Lancaster

2016-2017

CALIFORNIA.....	FNP: Avenal Community Health Center, Lemoore; The Children's Clinic-Long Beach, Long Beach; Health Right 360 (Lyon Martin Health Services), San Francisco; Petaluma Health Center, Inc., Petaluma
COLORADO.....	FNP: Montbello Health Center, Denver
NEW HAMPSHIRE....	FNP: Lamprey Health Care, Newmarket
NEW JERSEY.....	FNP: Rutgers Community Health Center, Newark
OREGON.....	FNP: Central City Concern Old Town Clinic, Portland
TENNESSEE.....	FNP: Johnson City Community Health Center, Johnson City
WASHINGTON.....	FNP: CHAS Health, Spokane

Trends in Postgraduate Training

- Expansion from one “track” to multiple tracks
- Multiple cohort admissions per year
- Growth across all domains: primary care, specialty care, and in-patient acute care.
- Growth in psychiatric/mental health programs within primary care settings
- Development of formal academic partnerships
- New emphasis on telehealth/virtual care



....AND THEN CAME THE SPRING OF 2020



What do you (clinicians) think of quality of care?

Considering the circumstances, my patients receive the same quality of care during a video/phone visit as an office visit.

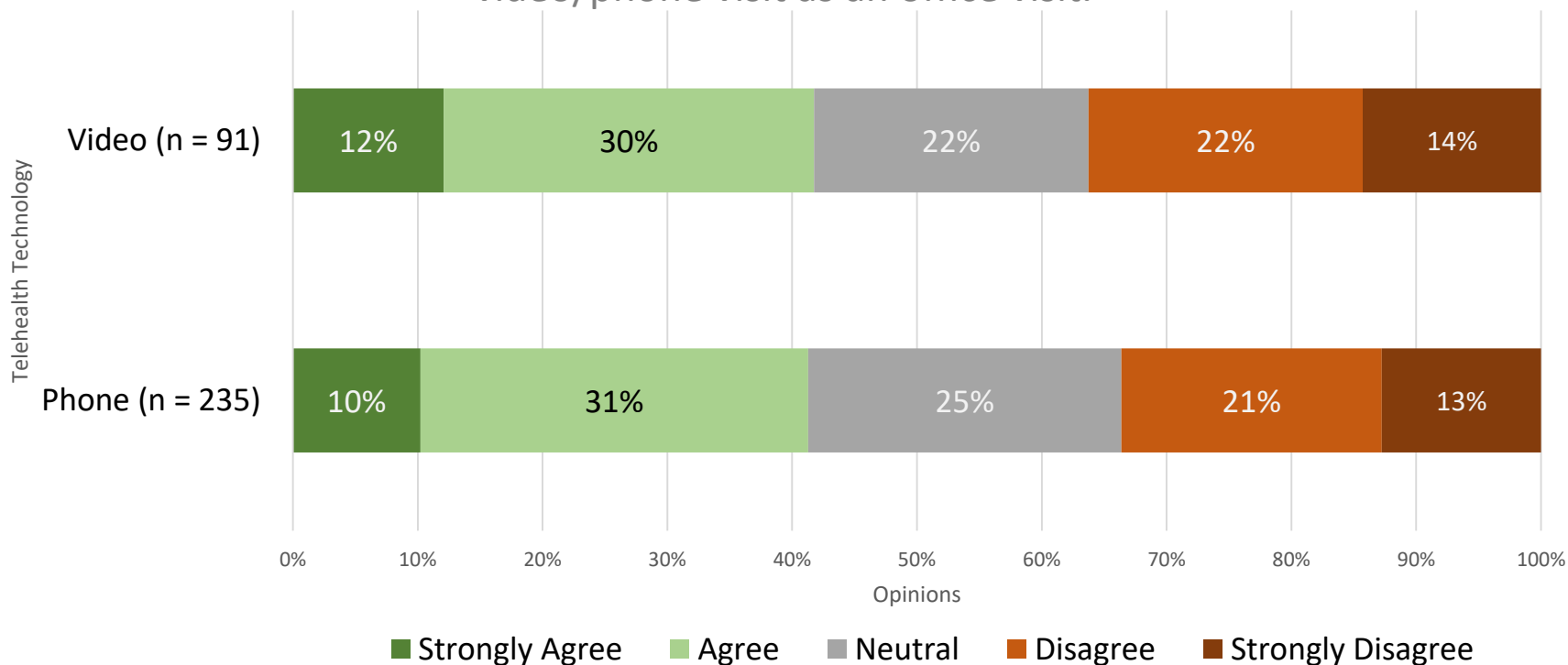

What do you (patients) think about your care?

April – June 2020

Satisfaction Scores

Patient Satisfaction Scores **By-Encounter Method**
 Mean Scores
 Current Quarter

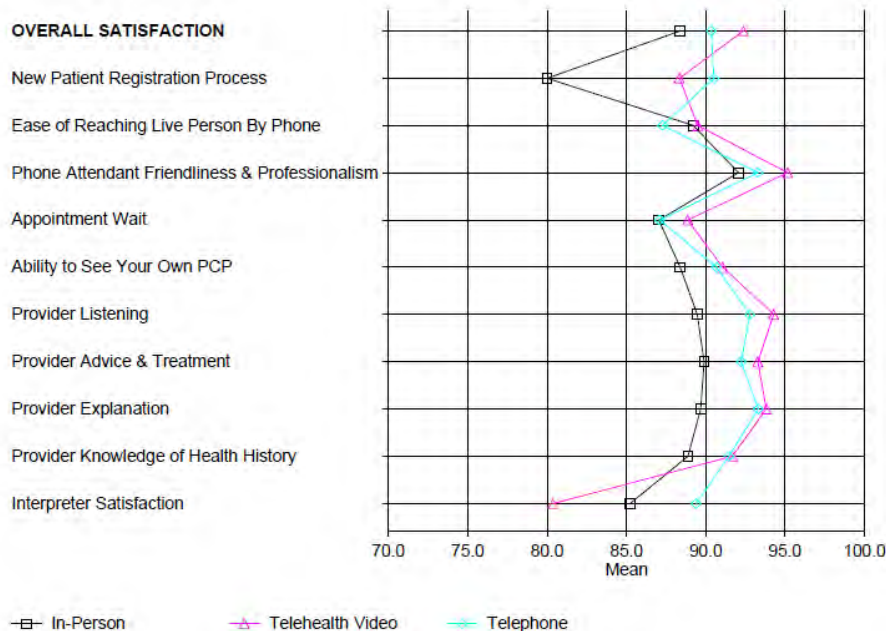



Juneteenth

FREEDOM
DAY

“COVID-19 and Communities of Color”
David R. Williams, PhD, MPH



Thank you.

For more information, please contact:

Margaret Flinter, APRN, PhD, FAAN, FAANP

*SVP and Clinical Director, Community Health Center, Inc. and Founder,
CHCI's Weitzman Institute for Research, Innovation, and Training*

635 Main Street, Middletown, CT 06457

margaret@chc1.com

Office: 860. 852.0899